Daar is uit 's werelds duist're wolken

Melodie: J. G. Bastiaans
Tekst: N. Beets

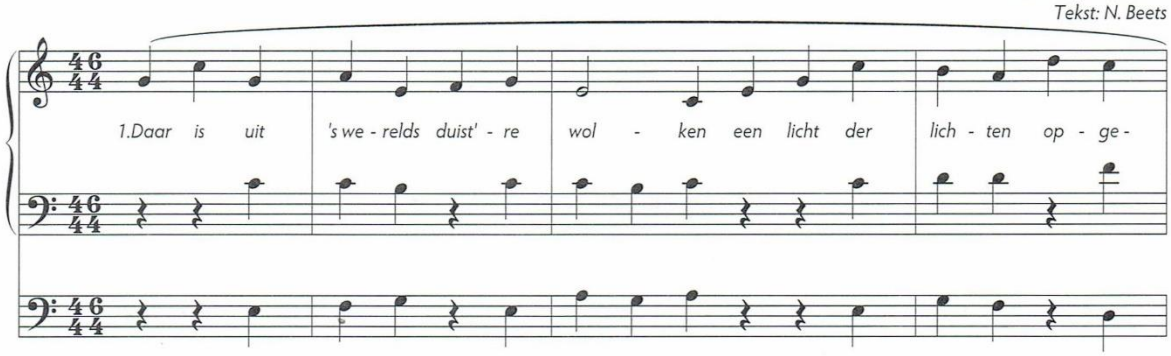

Ere zij God

melodie: onbekend
tekst: onbekend

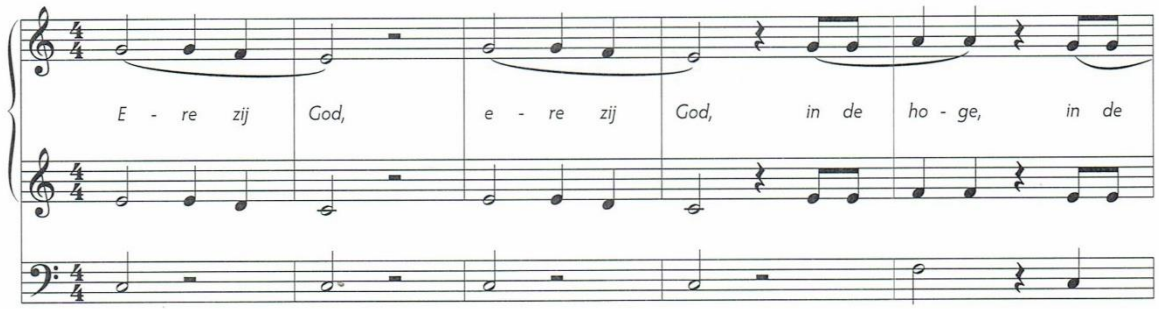

Hoor de eng'len zingen d'eer

Melodie: F. Mendelssohn-Bartholdy
Tekst: Onbekend

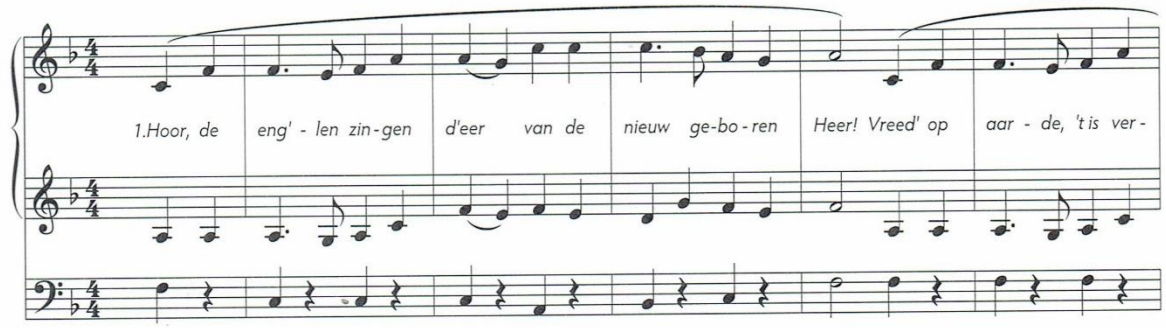

Stille nacht

Melodie: F. Gruber
Tekst: J. Yserinkhuysen

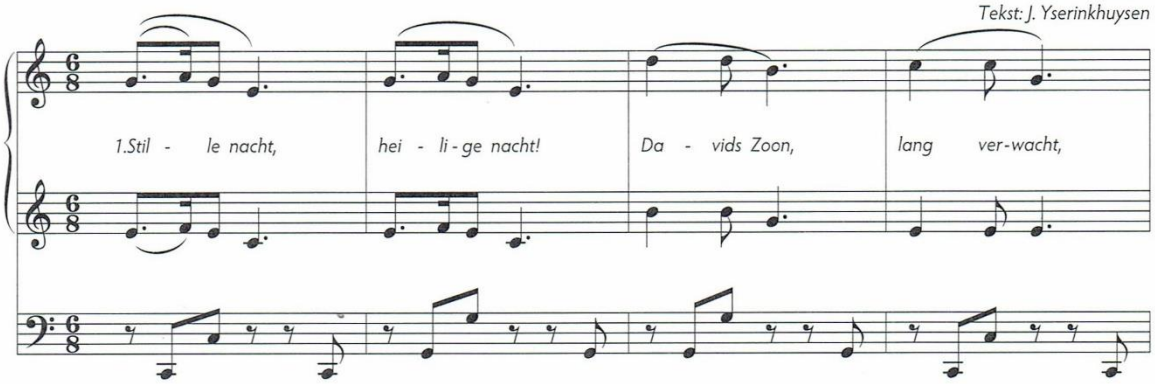

The first Nowell

Melodie en tekst:
Traditional English Christmas Carol

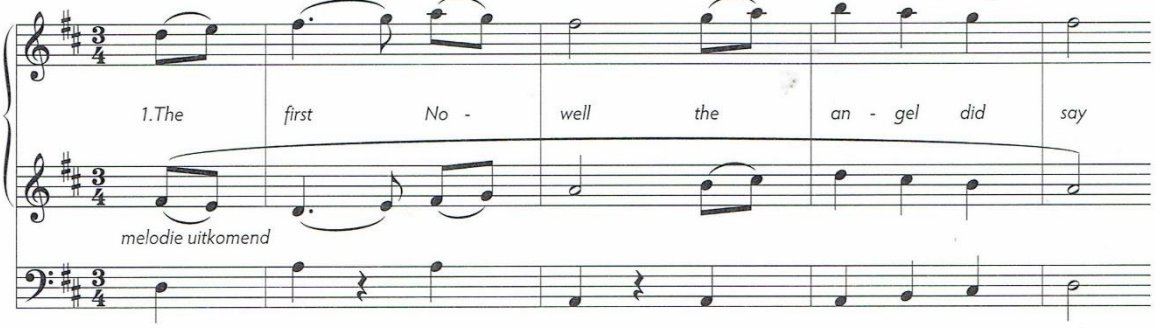

When I survey the wondrous cross

Als ik het wond're kruis aanschouw

Melodie: E. Miller
Tekst: I. Watts

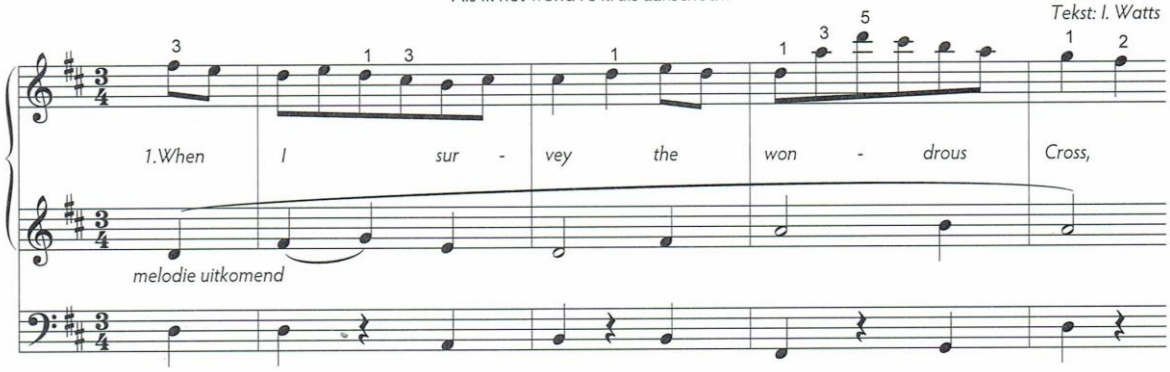

Ik wil mij gaan vertroosten

Melodie: Antwerpen 1539
Tekst: J. Brugman

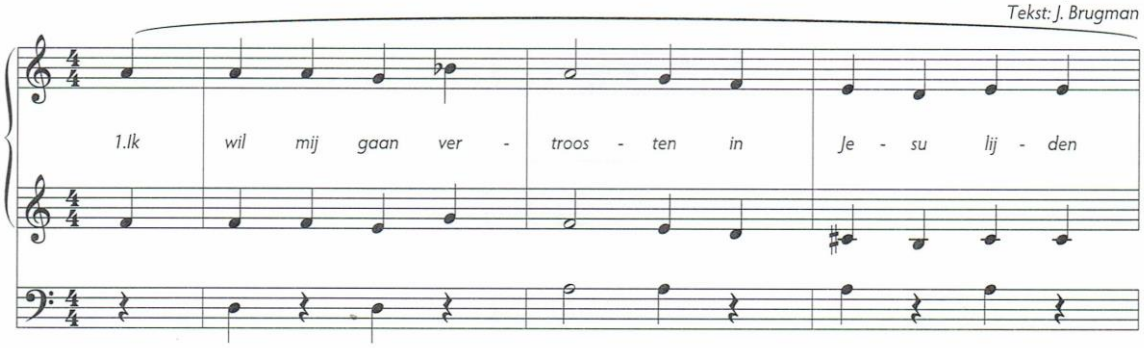

30

O hoofd, bedekt met wonden

Melodie: H.L. Hassler
Tekst: B. ter Haar

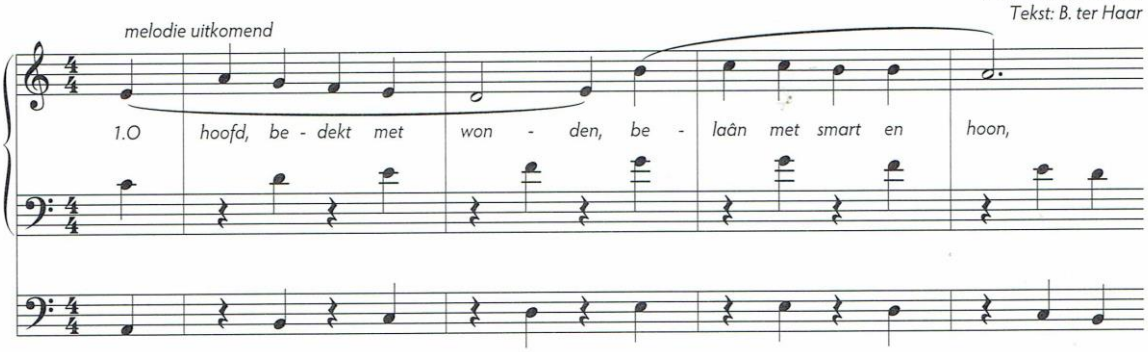

Christus,onze Heer, verrees

Engelse melodie
Tekst: onbekende dichter

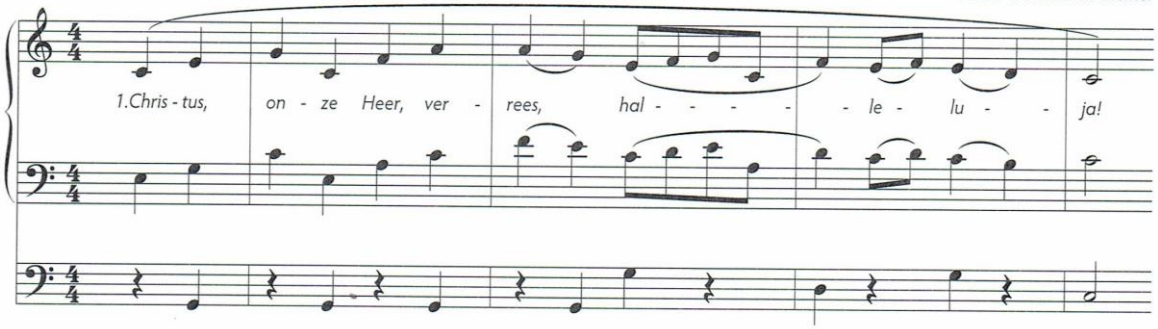

38

Wij knielen voor uw zetel neer

Hernhutterse melodie
Tekst: C.F. van Raesfelt-Van Sytzama

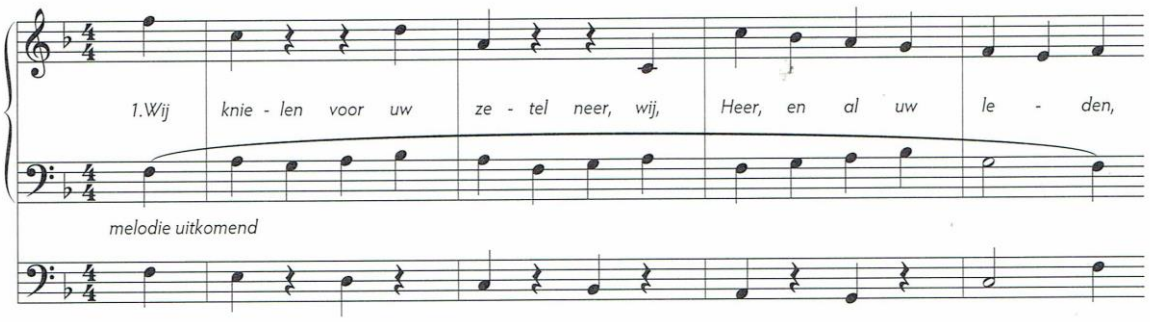

45

Uren, dagen, maanden, jaren

Melodie: H. Albert
Tekst: R. Feith

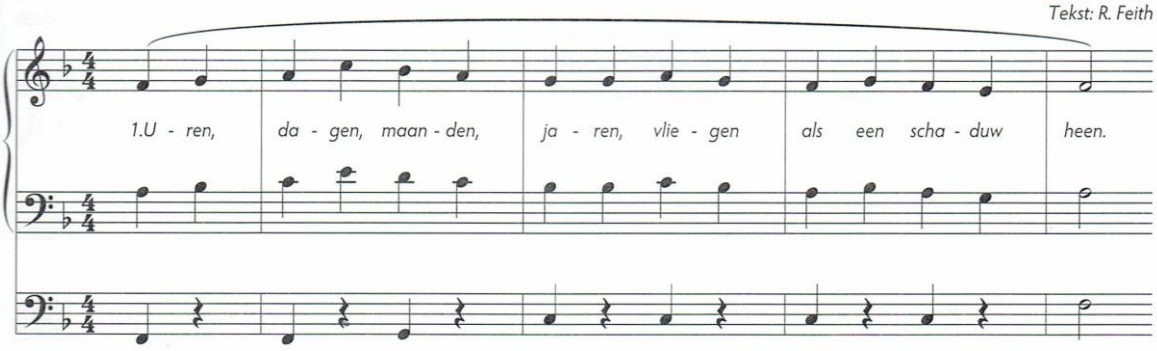

40

Heer', ik hoor van rijke zegen

Melodie: W.B. Bradbury
Tekst: M.S. Bromet

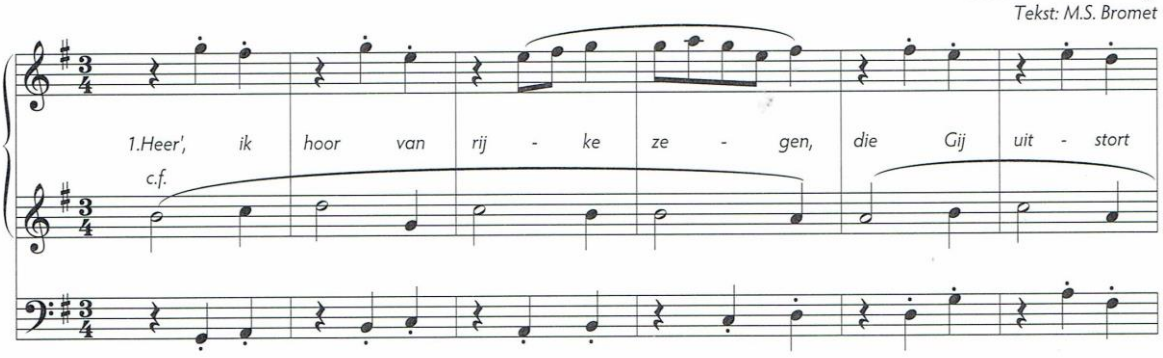

Eens was ik een vreemd'ling
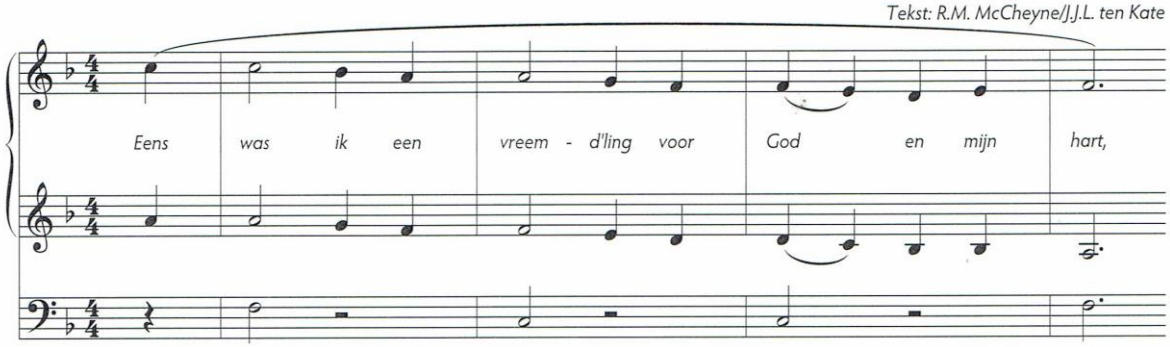
Melodie: R.M. McCheyne
Tekst: R.M. McCheyne/J.J.L. ten Kate